



## **PLANNING COMMITTEE**

**28<sup>th</sup> July 2016**

**(Agenda Item 7)**

## **PLANNING APPLICATION ITEMS**

### **LOCATION PLANS**

22 Church Street, Ormskirk L39 3AN



Land To The North Of Middle Place, Asmall Lane, Scarisbrick  
L40 8JL

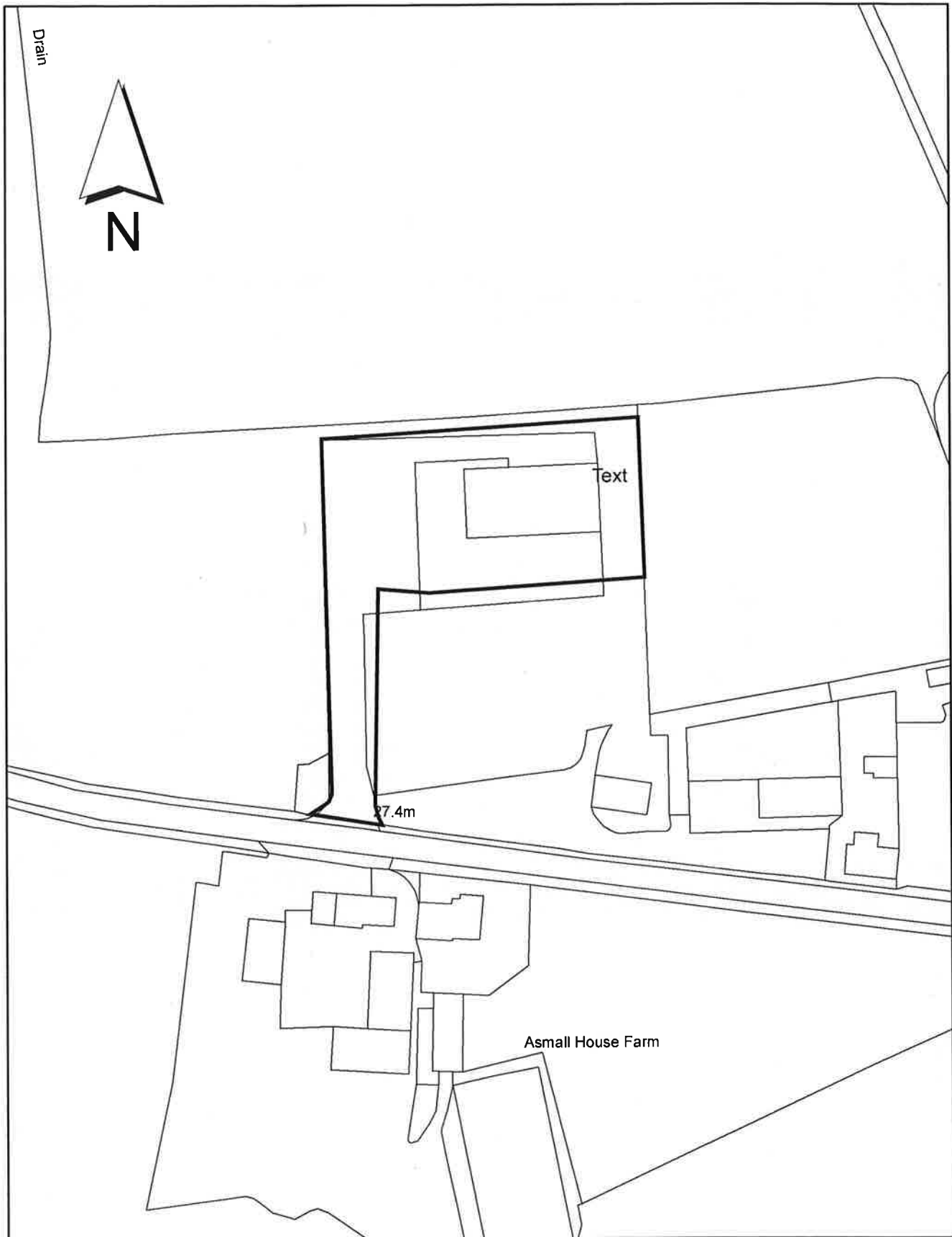

Middle Place, Asmall Lane, Scarisbrick L40 8JL

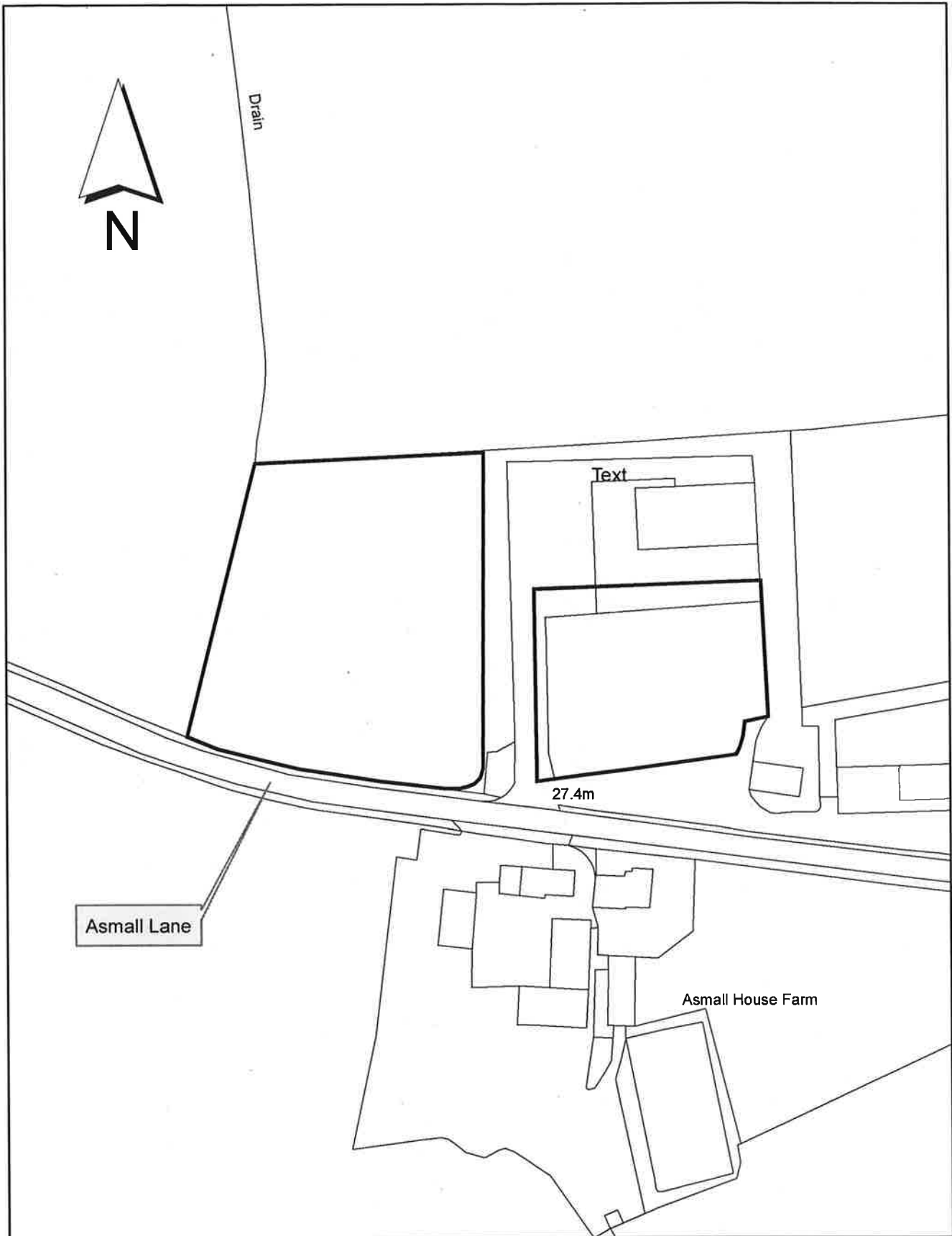

Land to east of Vincents Garden Centre, Southport Road, Scarisbrick PR8 5LF

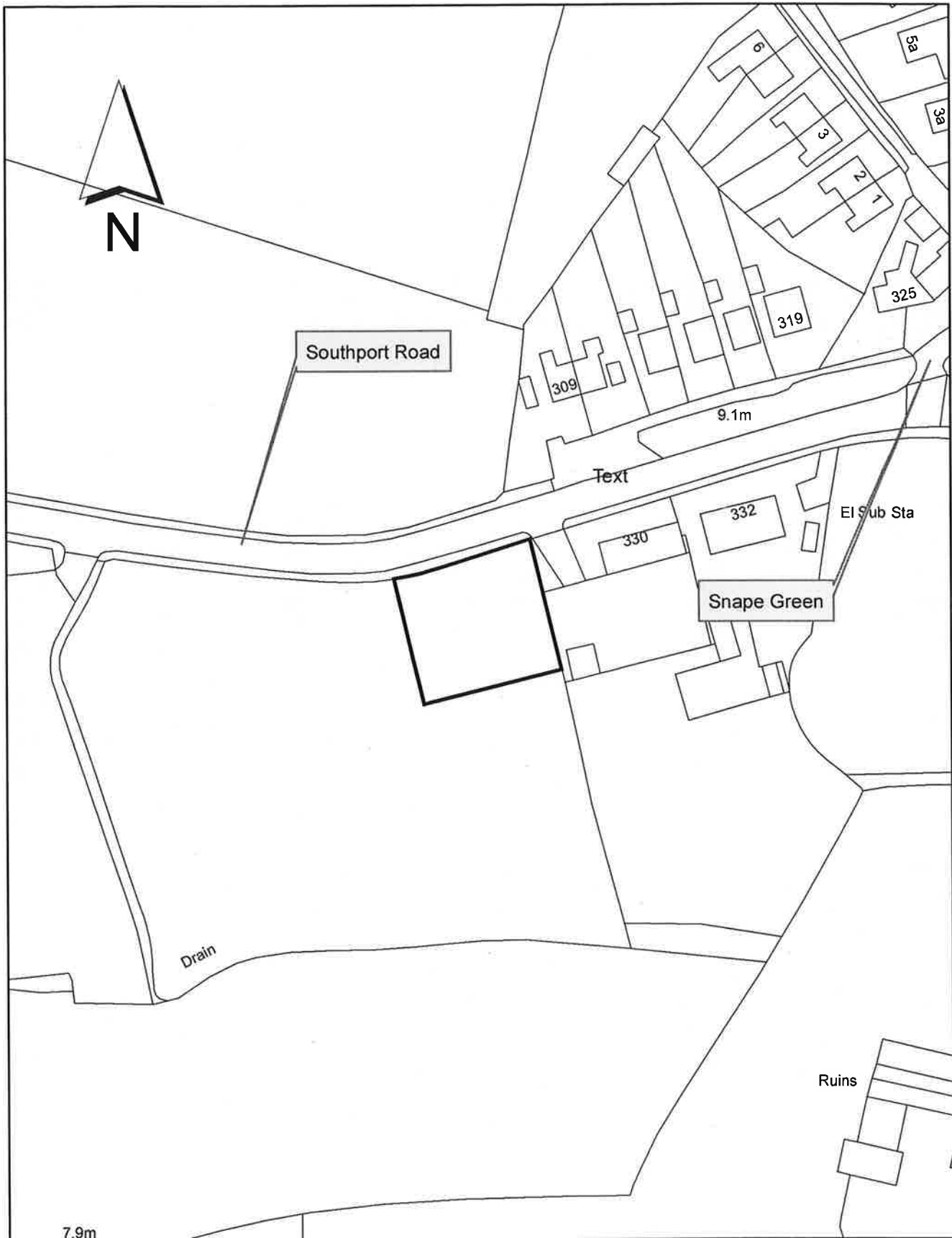

Land At The Junction With Sluice Lane, New Road, Rufford  
L40 1SP

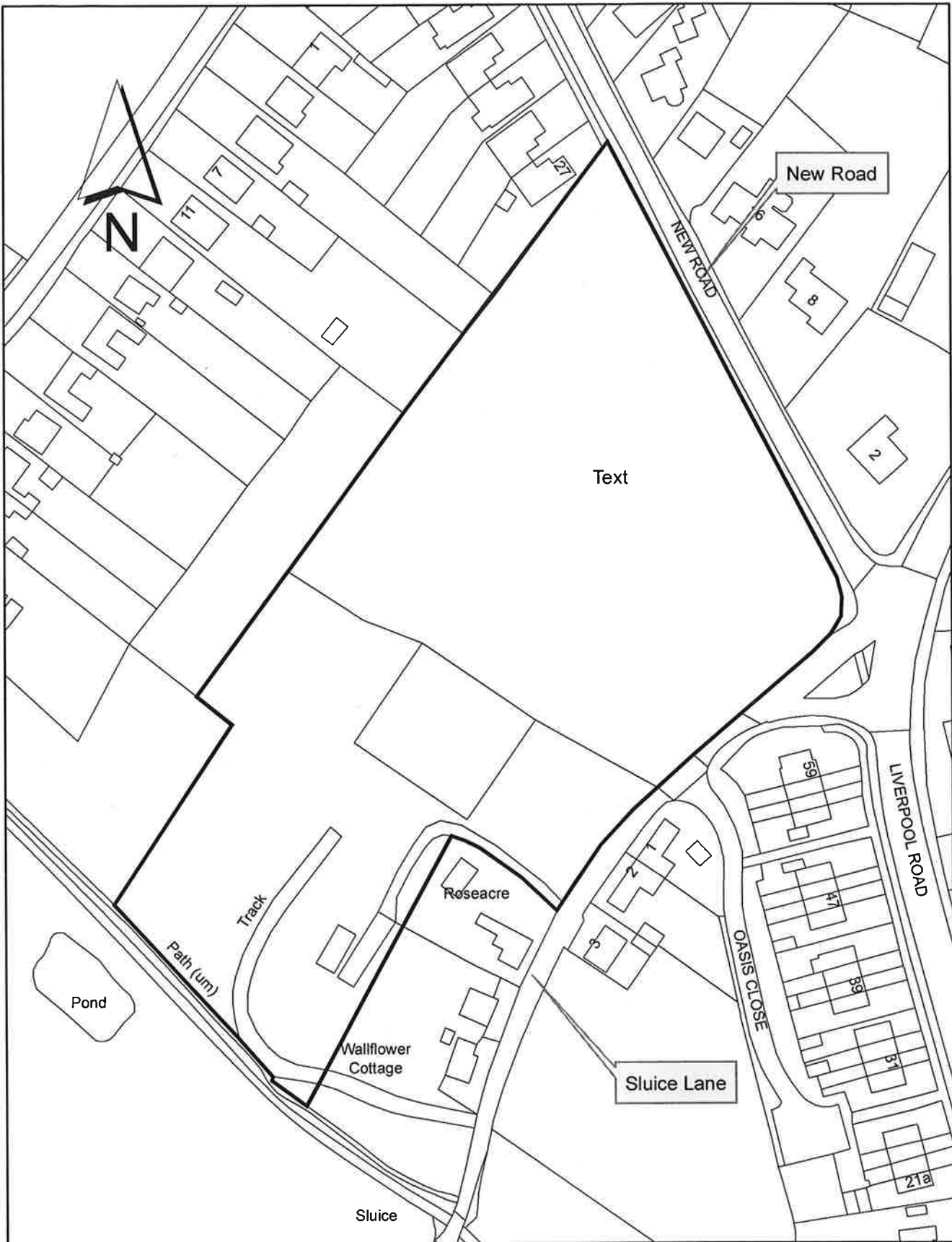

Telephone Exchange, Liverpool Road, Rufford L40 1SB

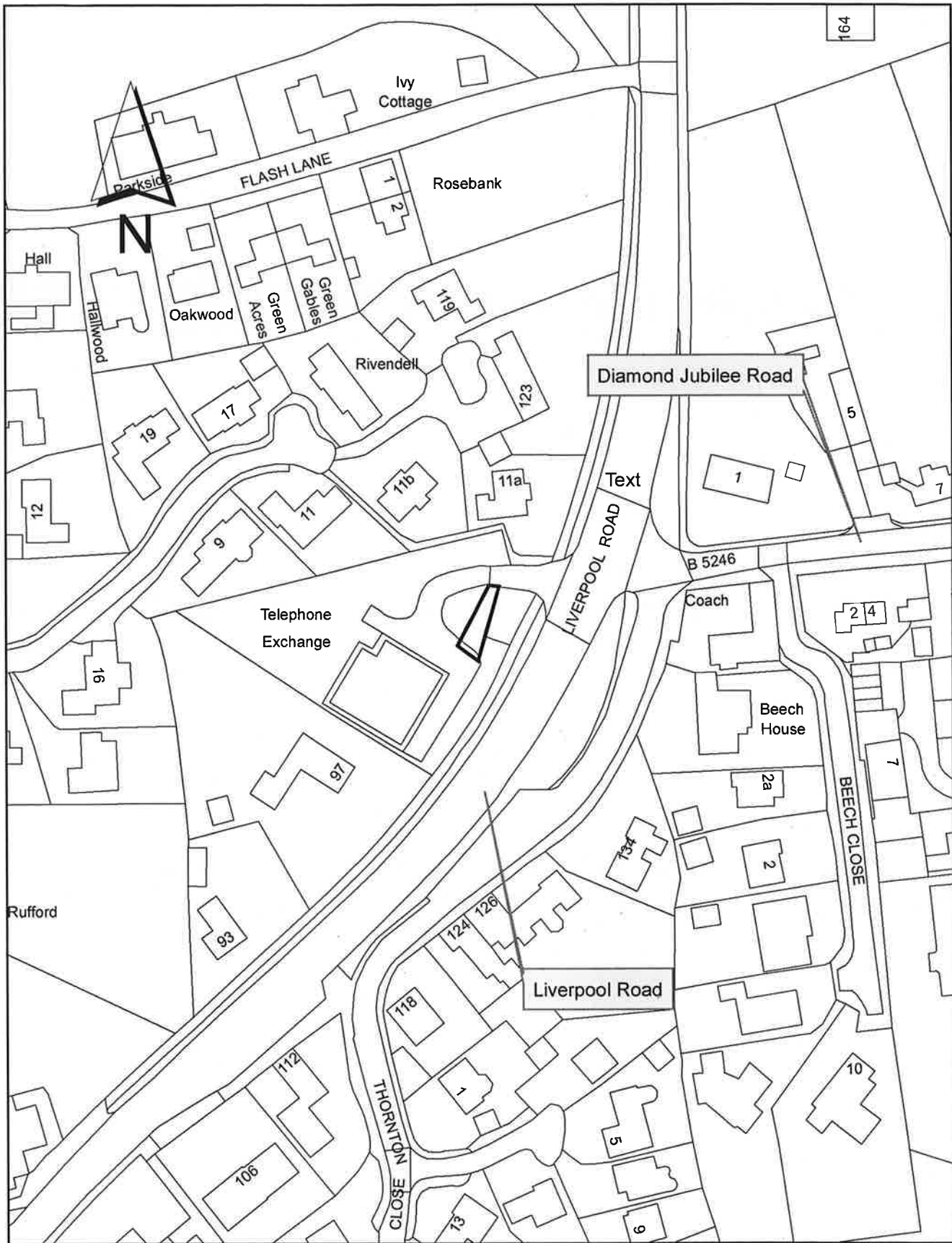



9 Tan House Lane, Parbold, Wigan WN8 7HG

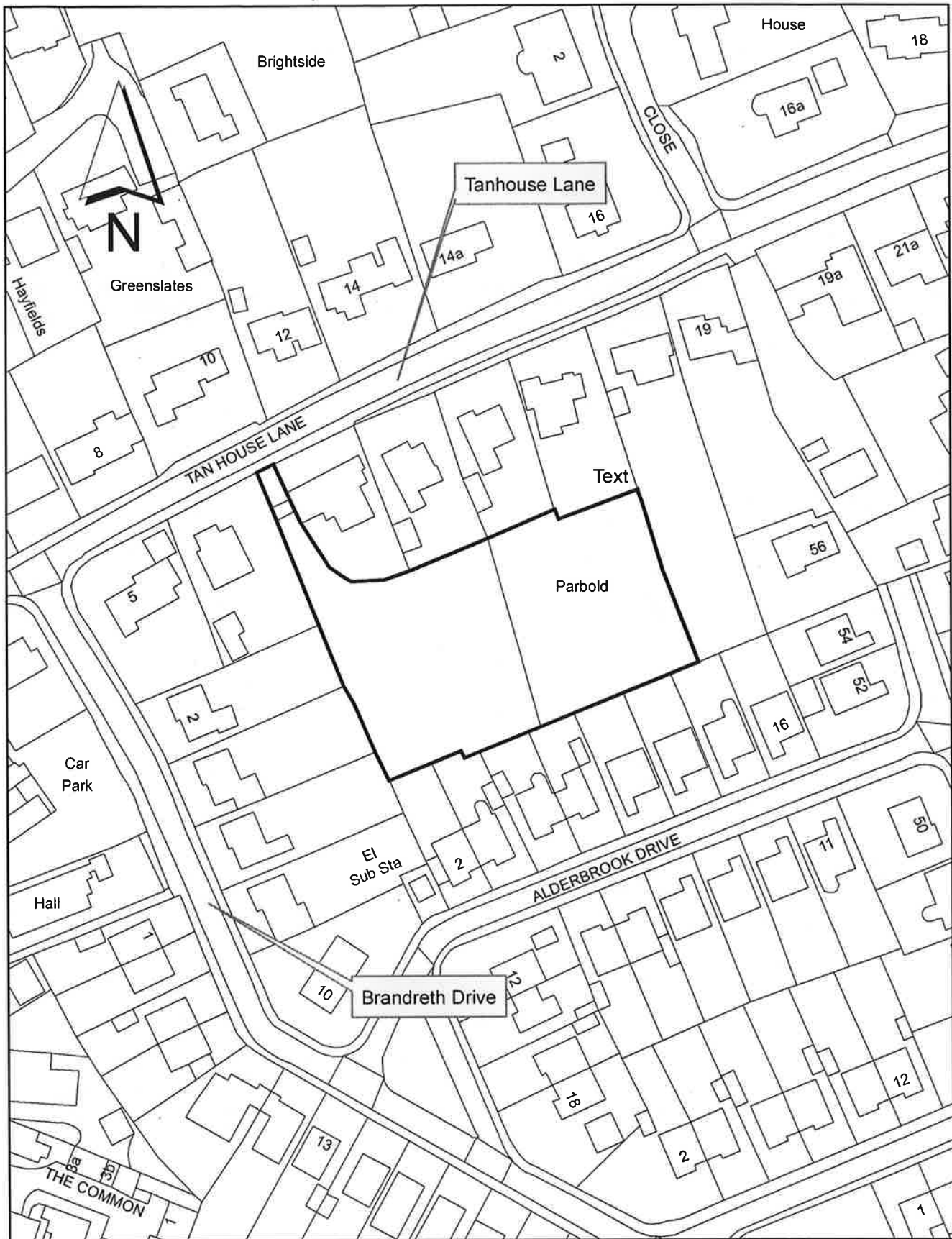



Land To The South-East Of, 26-30 Robin Lane, Hildale Parbold  
WN8 7BE

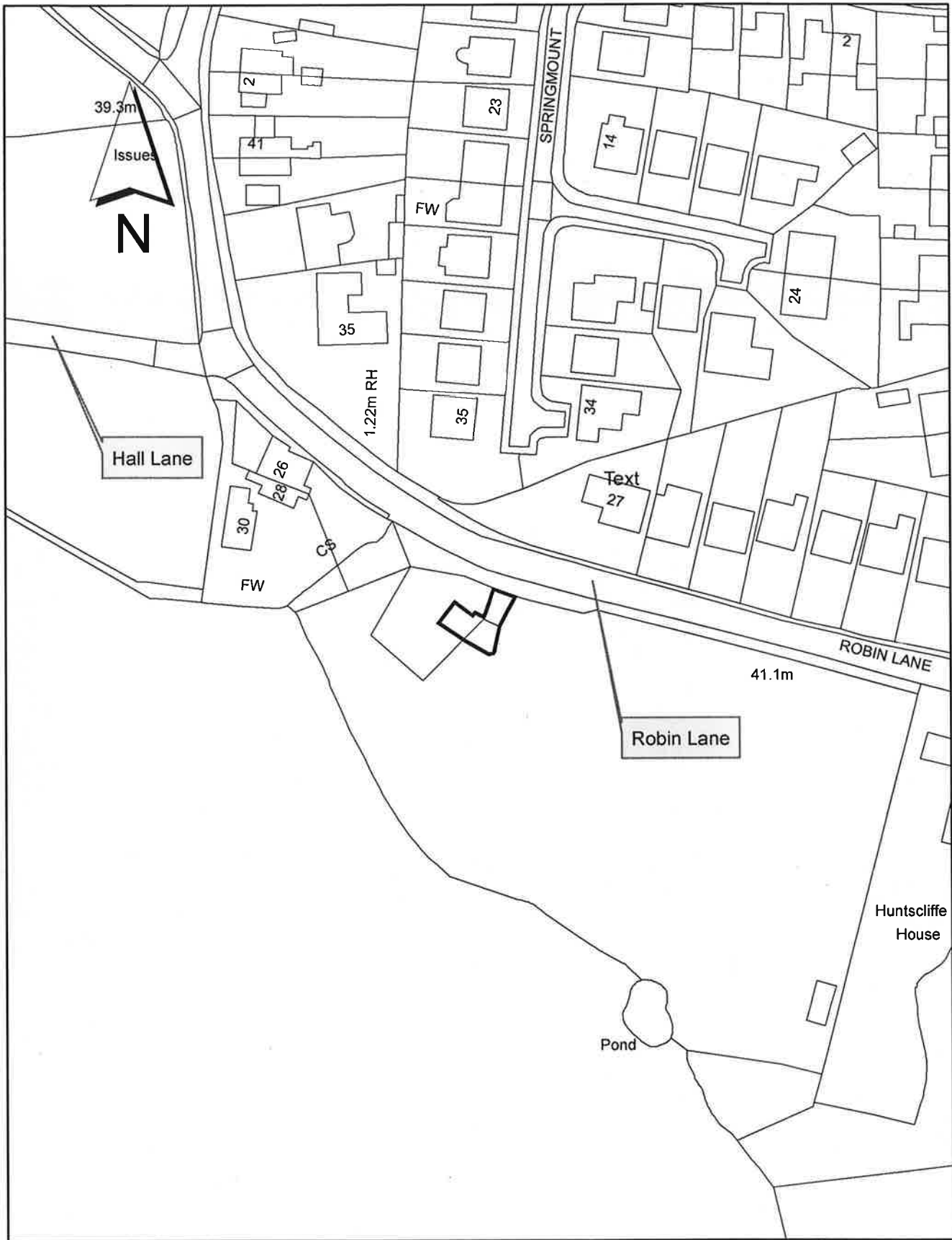

# Hughes Mushroom Farm, Course Lane Newburgh WN8 7UB



153 Aughton Street, Ormskirk L39 3LG

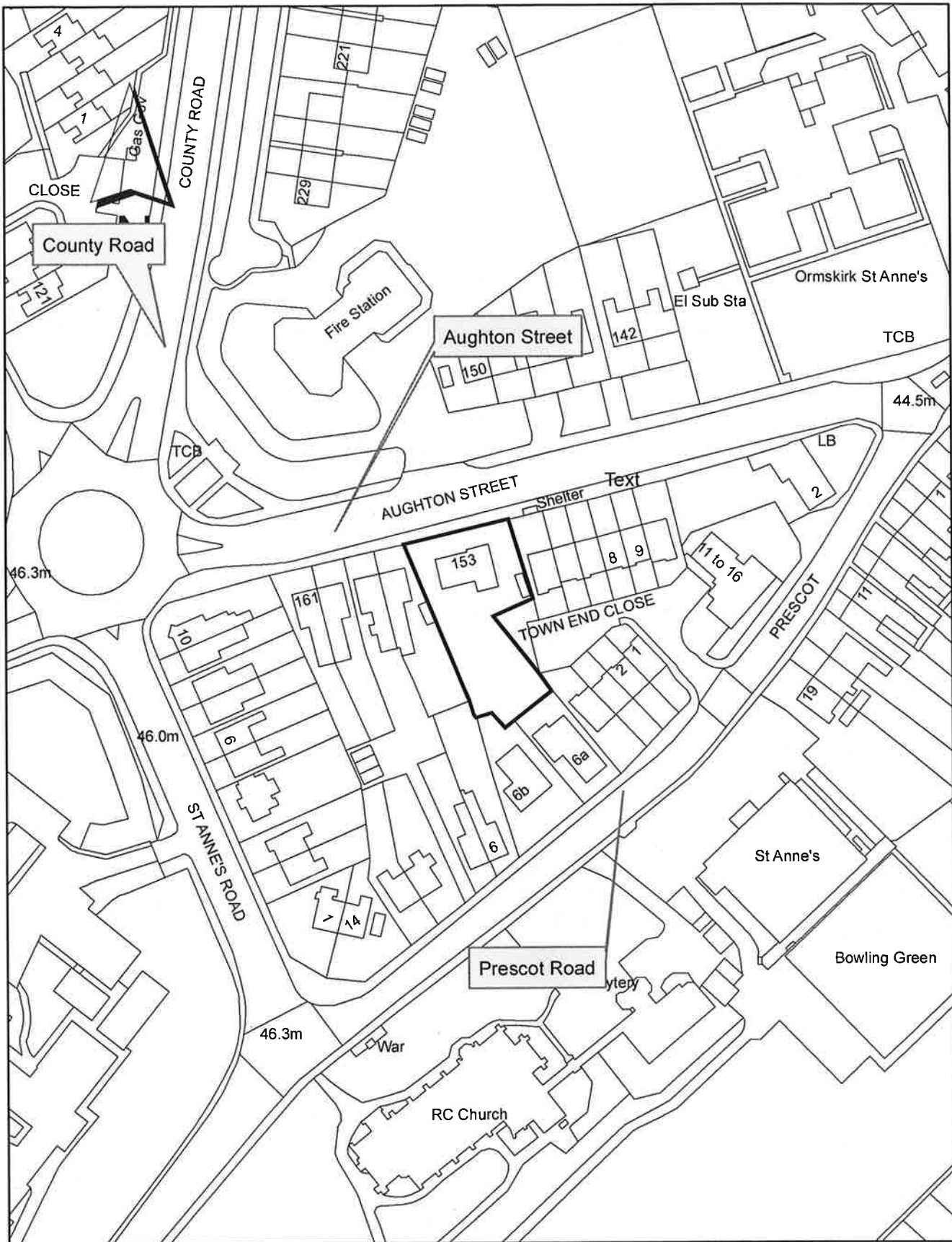

Land To The South Of, Stopgate Lane, Simonswood L33 4YA

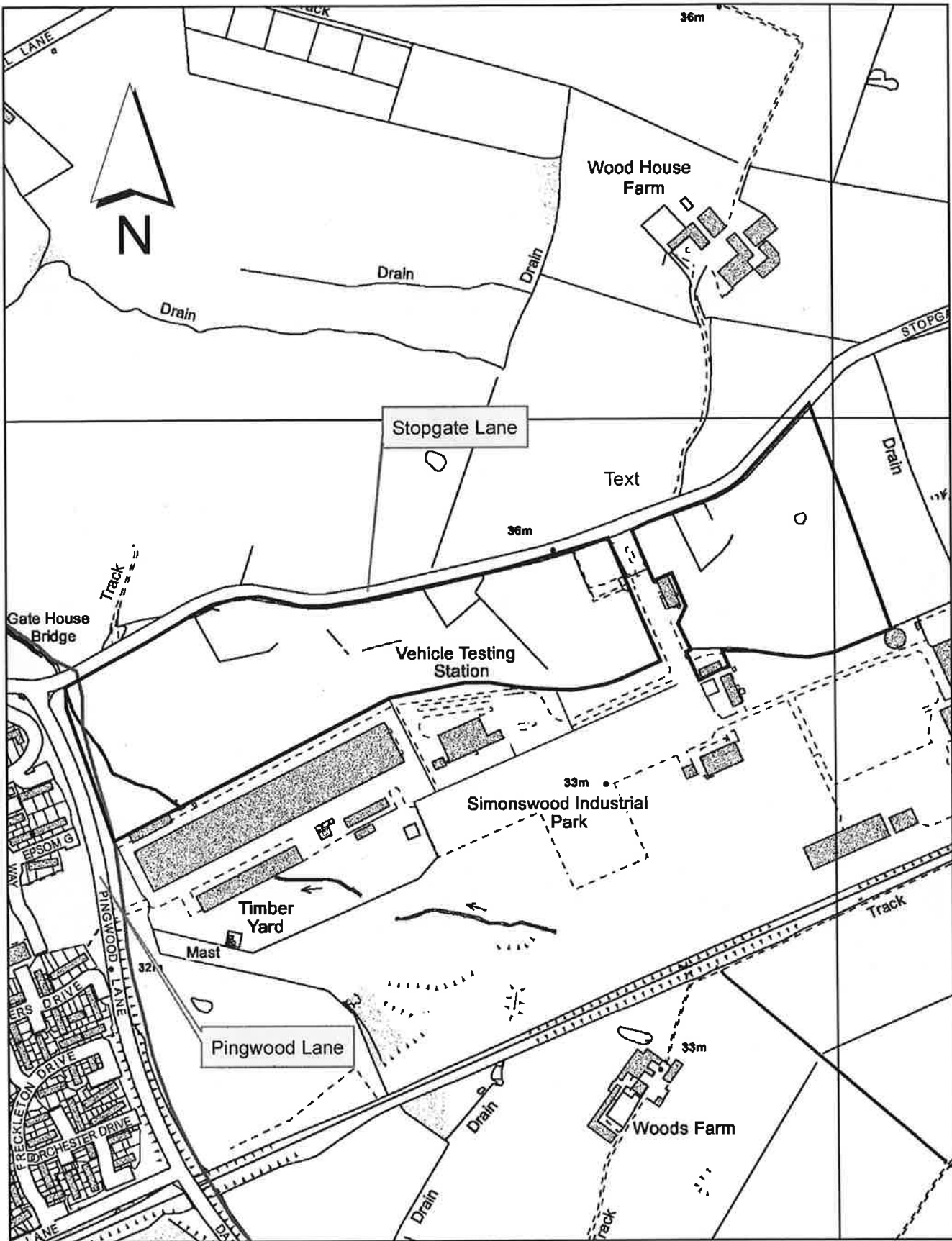

Footpath to the North-West of Yeadon, Skelmersdale WN8 6NH

